

# VIOLIN 1

commissioned by The Cantata Singers

# Natural Selection

ANDY VORES

(2009)

## Pied Beauty

♩ = 42c.      3      DIV.      senza vib.

*p*      *mf*

3      senza vib.       $\text{db}\text{o}$

*p*      *mp*

8

*f*

*f*

13

①

(DIV.)      ♩ = 132c.  
con vib.

*ff*      *mf*

16

UNIS.

19

②

fermata only if needed  
- watch conductor

# VIOLIN 1

22

( $\hat{\smile}$ )

as before

27

( $\bullet$  = 132c.)

*mp*  $\curvearrowright$  *mf*

29

*pp*

34

$\bullet$  = 60c.

DIV.

*p* 6 *f*

*p* 5 *f*

36

SOLO

*mp* *f*

SOLO

*mp* *f*

TUTTI  
DIV.

37

Violin 1 score for measures 37-38. The music is in G major and 4/4 time. It features two staves with sixteenth-note patterns. The first staff has a dynamic marking of *p* and fingerings of 6, 6, 6, 6. The second staff has a dynamic marking of *p* and fingerings of 5, 5, 5, 5. Both staves end with a dynamic marking of *f*. The time signature changes from 4/4 to 3/4 and back to 4/4.

39

Violin 1 score for measures 39-40. The music is in G major and 4/4 time. It features two staves with sixteenth-note patterns. The first staff has a dynamic marking of *pp* and fingerings of 6, 6, 6. The second staff has a dynamic marking of *pp* and fingerings of 5, 5, 5. Both staves end with a dynamic marking of *mf*.

41

Violin 1 score for measures 41-42. The music is in G major and 4/4 time. It features two staves. The first staff has a dynamic marking of *pp* and a circled number 7. The second staff has a dynamic marking of *pp* and fingerings of 3, 3, 3. Both staves end with a dynamic marking of 2. The time signature changes from 4/4 to 3/4.

# VIOLIN 1

45

SOLO

*p*

SOLO

*p*

48

*f*

*f*

51

8

TUTTI UNIS.  
sul tasto

*mp*

*fp*

58

9

*fp*

*poco*

*p*

*pp*

65

2

2

73 **11** 3 DIV. nat. senza vib.

*p* *mf*

nat. senza vib.

*p* *mf*

82 (DIV.)

*f* *sffz* **attacca**

# Repeat That, Repeat

♩ = 72c.  
con sord. 4

*p*

13 **11** 10 **12** 8 **13** 8 = 116c. 11

# Hurt No Living Thing

♩ = 104c.

DIV.  
(con sord.)

2+3+2

16

*pp* *mp*

22

16

senza sord.

*mf* *mf* *mf* *f*

17

SOLO

30

*mf* *mf*

34

*mf*

27

2/4 5/16 5/16 5/16 5/16

32

3/8 3/8 3/8 3/8 5/16 3/8

37

(22)

5/16 5/16 3/8 3/8 3/8 5/16

42

DIV.

5/16 5/16 5/16

45

5/16 5/16 7/16 7/16 7/16 7/16

48

9/16 9/16 2/16 4/4 4/4

23

24

♩ = 132c.

UNIS.

64

*mf*

(25)

*faster* (♩ = 160c.)

*rit.* \_\_\_\_\_

67

*f*

*slower* (♩ = 120c.)

75

*p* *mf*

(26)

*tempo* (♩ = 160c.)

78

*p*

27

*slower* (♩ = 120c.)

88 DIV.

sul tasto

28

94

# The Caterpillar

$\text{♩} = 120c.$

10      10      29      30

Trumpets

22

Bassoon

Violin 2, Viola, Cello (pizz.)

Oboes and Bassoon

29      31

*p*

31

33

35

*ppp*

37      32

4

Oboe 2

Oboe 3

33

45 DIV. pizz. arco 3 pizz. *ff* *f* *mp*

34

52 UNIS. arco 4 2 *mf*

35

62 5 Violin 2 3 3

36

72 DIV. senza vib. 3 3 *p* senza vib. 3 3 *p*

8va

75 3 3 *p* *p*

(8va)-----

79

8va-----

3:2

3:2

37

(8va)-----

84

8va-----

3

3

# Contemplating a Tangled Bank

SOLO 6

♩ = 120c.

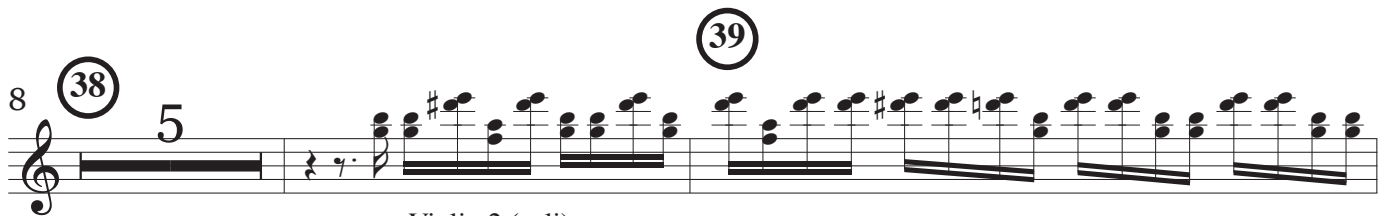
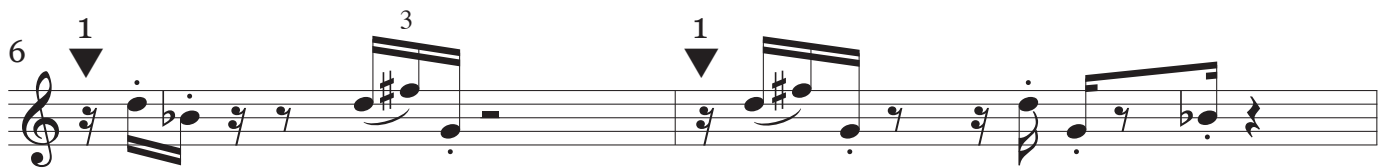

Violin 2 (soli)

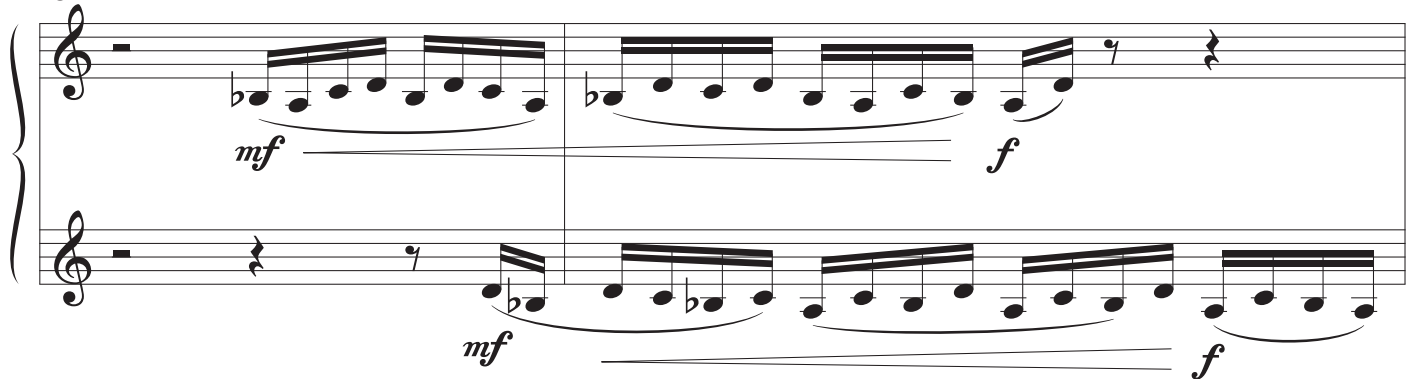
15  
TUTTI  
DIV.

in measures 1 to 7 enter on the specified beat of the measure; the length of intervening rests may be shortened to ensure enough time to place the next entry correctly

VIOLIN 1

DIV.

pizz.

93 **(48)** 6 **(49)** 3 3 3 3

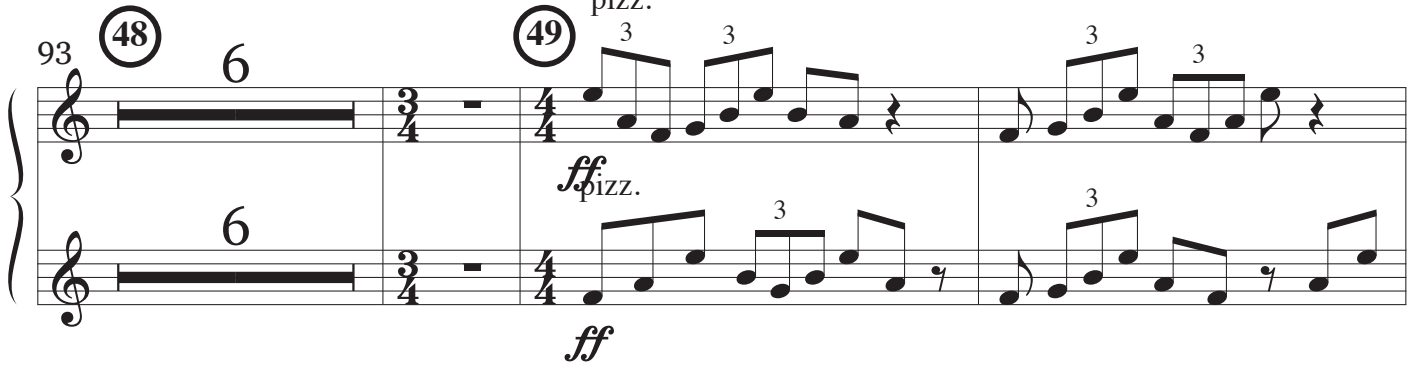

6 3/4 4/4 *ff* *ff* pizz.

102 3 3 3 3 3 3 3 3

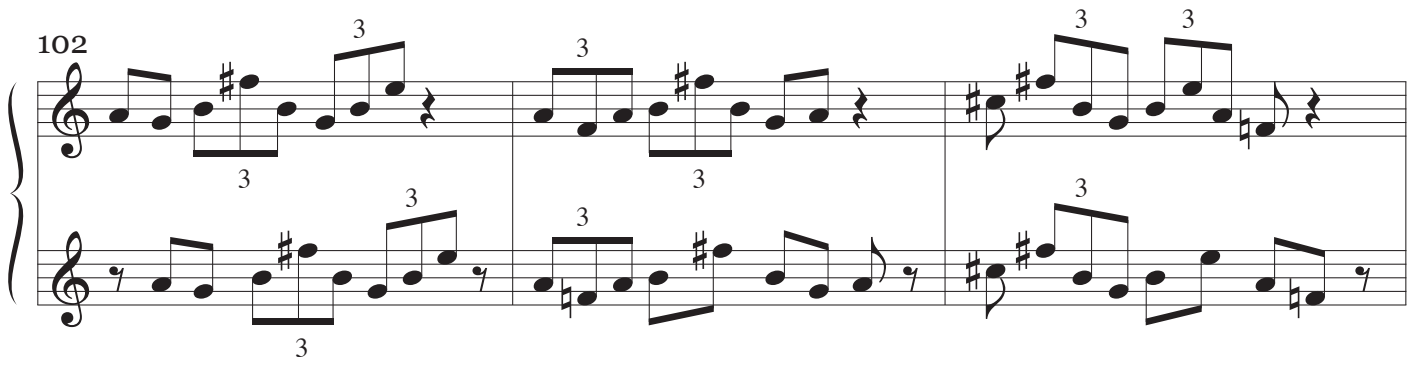

105 3 3 3 3 3 3 3 3

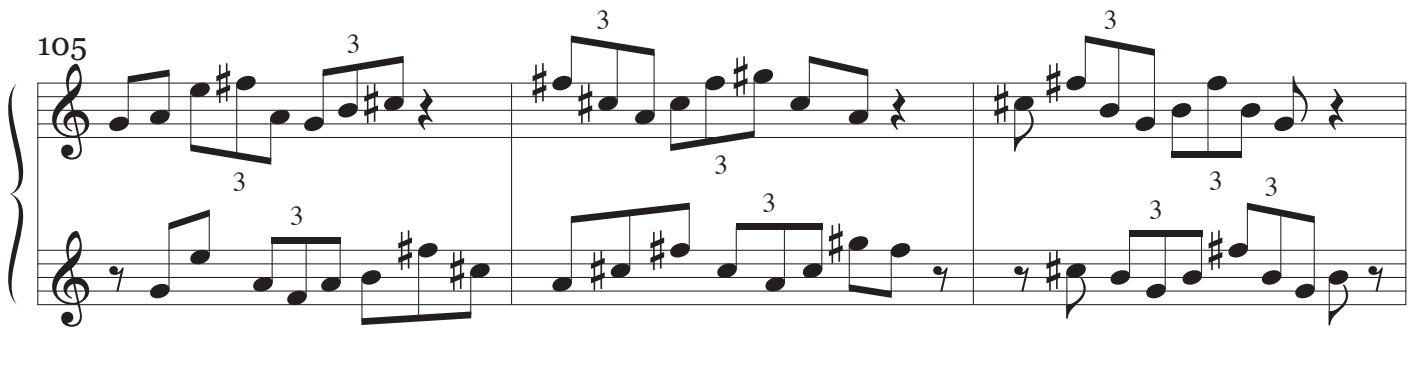

108 3 3 3 3 3 3 3 3

111 **(50)** 3 3 3 3 3 3 3 3

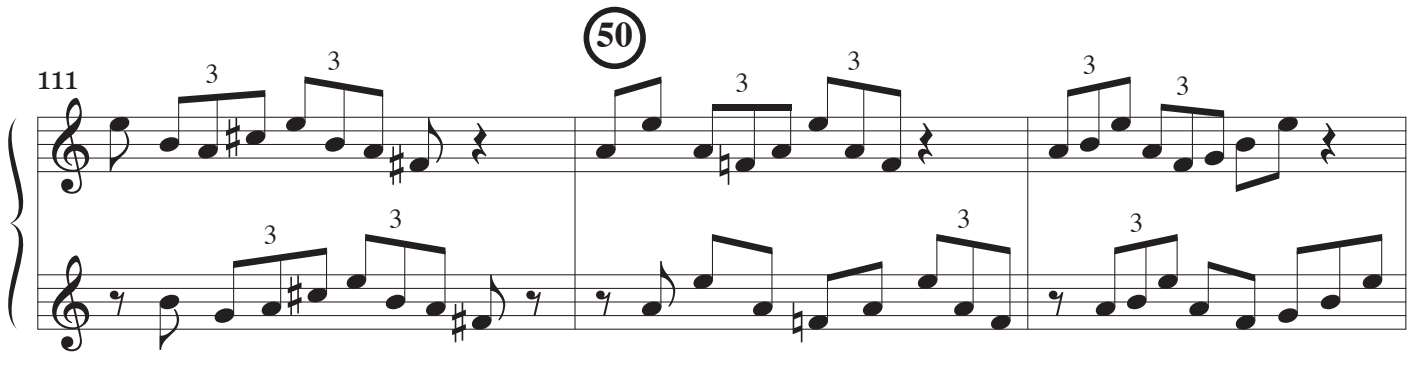

114

3 3

7 2

51

7 2

124

arco

*mp*

arco

*mp*

126

128

130

*mf*

*mf*

4 4

4 4

3/4 - 4/4

3/4 - 4/4

52

VIOLIN 1

140 3 (53) 6

156 (54)

Oboe

159 2

163 (55)

*p*

165 5 (56) 6

177 (57) UNIS.

Oboes

*pp*

190

